

おきなわ メディカル インフォ

沖縄県外国語対応医療機関

Okinawa Medical Information For Foreigners

沖縄县可使用外语的医疗机构

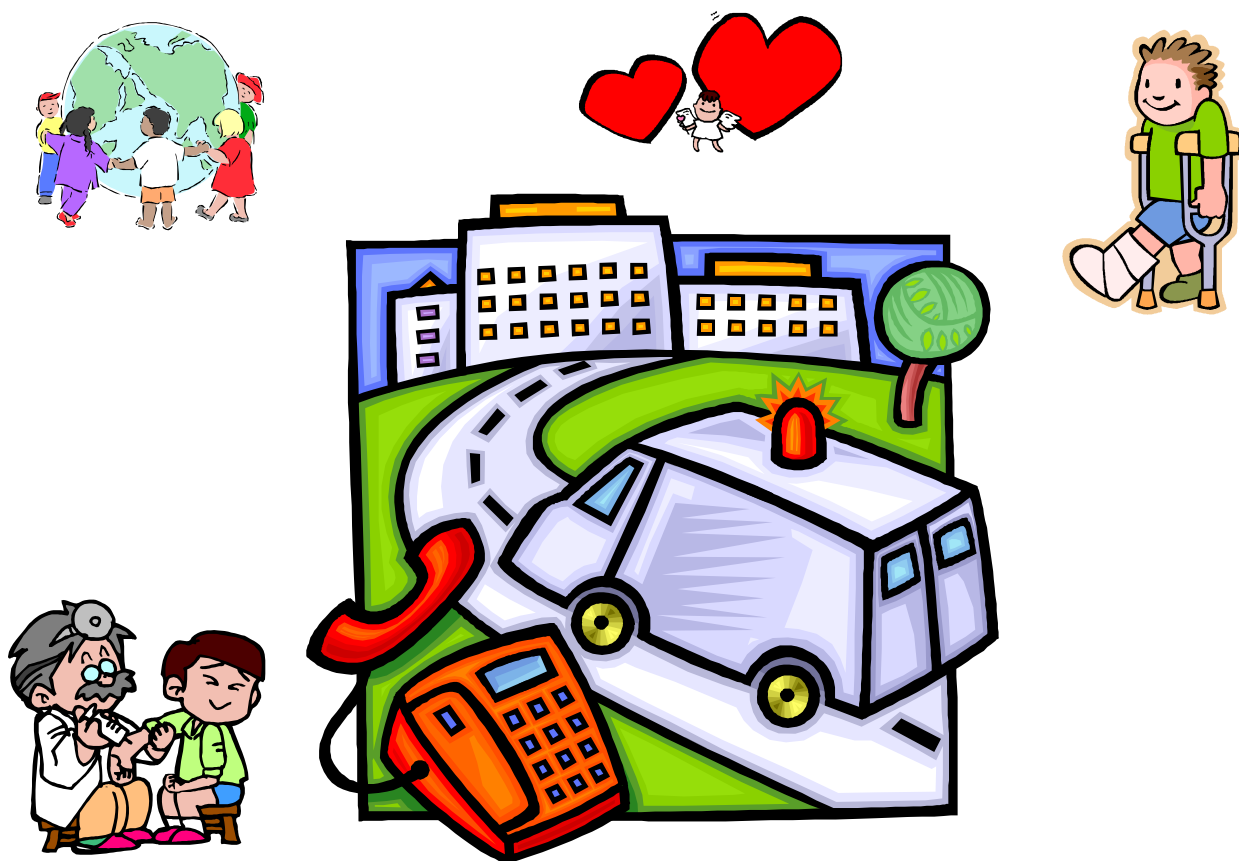

(財) 沖縄県国際交流・人材育成財団

OKINAWA INTERNATIONAL EXCHANGE &
HUMAN RESOURCES DEVELOPMENT FOUNDATION

●Medical Institutions with Service in Foreign Languages

North

Hospital Name	Specialties	Address Hours	Telephone	Languages	Emergency	Notes
Higashi Sonritsu Sinryosho	IM S	Higashi-son, Taira 471-24 (Mon)- (Fri) 9:00-17:00 (Wed) 9:00-12:00	(0980) 51-2200	English		
Nakijin Sinryoujo	IM	Nakijin-son, Jana 139 (Mon)- (Fri) 8:30-17:30 (Thu) 8:30-16:30 (Sat) 8:30-12:30	(0980) 56-3581	English	Yes	
Onna Clinic	IM	Onna-son, Onna 6329 (Mon)- (Sat) 9:00-18:00 (Tue) (Thu) 9:00-12:30	(098) 966-8115	English	Yes	

Central

Hospital Name	Specialties	Address Hours	Telephone	Languages	Emergency	Notes
Okinawa Prefectural Chubu Hospital	IM G C P PY N S OR NS GO ES ENT DE U A PVR OS Others	Uruma City, Myazato 281 (Mon)- (Fri) 8:30-17:15	(098) 973-4111	English	Yes	
Nakagami Hospital/ Chibana Clinic	IM	Okinawa City, Chibana 6-25-5 (Mon)- (Sat) 8:30-17:00 (Wed) 8:30-11:30	(098) 939-1300	English,		
Chubu Kyodo Byoin	IM	Okinawa City, Msato 1-31-15 (Mon)- (Fri) 9:00-17:00	(098) 938-8828	Español		Necesita reserva
National Hospital Organization Okinawa National Hospital	IM N S	Ginowan City, Ganeko 3-20-14 (Mon)- (Fri) 8:30-15:00	(098) 898-2121	English	Yes	
Kaiho Hospital	IM P	Ginowan City, Mashiki 2-23-5 (Mon)- (Sat) 9:00-18:00 (Thu) 9:00-12:00	(098) 898-2111	English		
Kitanakagusuku Wakamatsu Byouin	IM	Kitanakagusuku-son, Oshiro 311 (Mon)- (Fri) 9:00-12:00	(098) 935-2277	English		Call in advance
Adventist Medical Center	IM G C P S OR GO DE PVR D O CD	Nishihara-cho, Kouchi 868 (Mon)- (Thu) 8:00-16:30 (Fri) 8:00-11:30 (Sun) 7:00-16:00	(098) 946-2833	/ Eng, Portuguese IM D	Yes	Chamã com antecedê nci a

Hospital Name	Specialties	Address Hours	Telephone	Languages	Emergency	Notes
University Hospital, University of the Ryukyus	IM S ENT A Others	Nishihara-cho, Uehara 207 (Mon)- (Fri) 9:00-17:00	(098) 895-3331	English		
Oomine Clinic	IM P DE	Uruma City, Taba 1417 (Mon)- (Fri) 8:30-17:30 (Sat) 8:30-12:00	(098) 973-1125	English,		
Gushiken Eye Clinic	ES	Uruma City, Gushikawa 1371-1 (Mon) (Wed) (Fri) 8:00-17:30 (Tue) 8:00-12:00 (Sat) 8:00-17:00	(098) 975-1010	English		
Awase Daiichi Iin	IM P	Okinawa City, Awase 2-54-26 (Tue)- (Fri) 9:00-12:00 (Mon) (Sat) 9:00-17:00	(098) 937-5536	English		
Genka's Clinic	IM NS	Okinawa City, Chuou 1-18-7 (Mon)- (Fri) 9:00-18:00 (Thu): (Close) (Sat) 9:00-12:00	(098) 937-4976	English, 한국어	Yes	
Chubu Sanfujinka Iin	GO	Okinawa City, Ageda 1-3-20 (Mon)- (Sat) 9:00-18:00	(098) 937-8878	English,	Yes	
Yoshizato Pediatric Clinic	P	Okinawa City, Msato 5-24-15 (Mon)- (Sat) 9:00-17:30 (Thu) 9:00-12:00	(098) 921-0300	English		
Mbromi Orthopedic Clinic	OR	Okinawa City, Yamazato 2-4-11 (Mon) (Wed) (Fri) 9:00-17:00	(098) 932-7787	English		
Aichi Clinic	IM P	Ginowan City, Aichi 16-1 (Mon)- (Fri) 9:00-18:00 (Thu) (Sat) 9:00-12:15	(098) 892-3511	English		
Arakaki Plastic & Cosmetic Surgery	PS	Ginowan City, Uchidomari 729 (Mon)- (Sat) 10:00-18:00 (Thu): (Close)	(098) 870-2990	English		
Nishihira Clinic	IM	Ginowan City, Akamichi 2-2-2 (Mon)- (Fri) 8:30-17:30 (Thu) (Sat) 8:30-12:00	(098) 896-0024	English, Español, Bahasa Indonesia	Yes	Call in advance Nesesita llamada. Tolong Telepon.
Tamaki Family Clinic	IM	Yomitan-son, Toya 245 (Mon)- (Fri) 9:00-18:00 (Wed) (Sat) 9:00-12:30	(098) 956-1236	English	Yes	

Naha and Urasoe

Hospital Name	Specialties	Address Hours	Telephone	Languages	Emergency	Notes
Okinawa Red Cross Hospital	P S NS GO	Naha City, Kohagura 4-11-1 (Mon)- (Fri) 9:00-17:00 (Sat) 9:00-12:00	(098) 853-3134	English		
Okinawa Central Hospital	IM G C S OR NS ES PMR D	Naha City, Yogi 1-26-6 (Mon)- (Sat) 9:00-18:00	(098) 854-5511	English, Español, Portugués		
Naha City Hospital	IM P S OR NS GO ES ENT DE U D	Naha City, Furujima 2-31-1 (Mon)- (Fri) 8:45-17:00	(098) 884-5111	English	Yes	
Arakawa Clinic	IM G	Naha City, Tsuboya 1-2-16 (Mon)- (Sat) 9:00-18:00 (Thu) 9:00-13:00	(098) 863-1511	English		
Uehara Sanhujinka	GO	Naha City, Kohagura 2-25-34 (Mon)- (Fri) 9:00-17:00 (Thu) (Sat) 9:00-12:00	(098) 855-1103	English		
Oura Clinic	() IM (Rheumatism Dialysis)	Naha City, Takara 3-5-22 (Mon)- (Fri) 9:00-18:00 (Sat) 9:00-13:00	(098) 859-1941	English, Español		Necesita reserva
Kanoo Clinic	IM G P	Naha City, Shuri Ishimine 4-9-1 (Mon)- (Fri) 9:00-18:00 (Sat) 9:00-12:00	(098) 886-0888	한국어		
Keiwa Medical Clinic	R IM P DE	Naha City, Makishi 2-17-12-1F (Mon)- (Sat) 9:00-18:00 (Wed): (Close)	(098) 951-3759	English		
Kokura-dai-heart-clinic	IM G C P S OR DE	Naha City, Kokuba 1169-20 (Mon)- (Fri) 8:30-17:30 (Thu) 8:30-11:30 (Sat) 8:30-15:30	(098) 855-8810	/ English/, Deutsch S		Call in advance. Rufen Sie vorher an.
Shuri Ganka	ES	Naha City, Shuri Kubagawa-cho 2-136-1 (Mon)- (Sat) 8:30-17:30 (Wed) 8:30-12:30	(098) 887-1155	English		
Shuri joukamati Clinic daiichi	IM	Naha City, Matsugawa 3-18-30 (Mon) (Wed) (Fri) 9:00-17:00	(098) 885-5000	English		
Nishimachi Clinic	P	Naha City, Nishi 3-4-1 (Mon)- (Fri) 9:00-18:00 (Thu) 9:00-12:00 (Sat) 9:00-17:00	(098) 867-0010	English	Yes	

South

Hospital Name	Specialties	Address Hours	Telephone	Languages	Emergency	Notes
Okinawa Prefectural Nanbu Medical Center & Children's Medical Center	P PS NS GO CA PMR RA Pediatric Cardiology Others	Haebaru-cho, Arakawa 118-1 (Mon)- (Fri) 9:00-17:00	(098) 888-0123	/ English/ P		Call in advance
Tomishiro Central Hospital	IM P S OR PS NS CS	Tomigusuku City, Ueta 25 (Mon)- (Fri) 8:30-16:00	(098) 850-3811	English		Call in advance
Morishima Naika Iin	IM DE	Itoman City, Nishizaki 6-13-5 (Mon)- (Fri) 9:00-19:00 (Sat) 9:00-17:00	(098) 994-6080			
Nanbu Seikei Geka	OR	Itoman City, Shiohira 714-2 (Mon)- (Sun) 9:00-18:00 (Thu) (Sat): (Close)	(098) 994-1155	English		
Shiina Orthopaedic Clinic	OR	Tomigusuku City, Takayasu 317-1 (Mon)- (Sat) 9:00-18:00 (Thu) 9:00-12:00	(098) 850-0417	English		
Mnami ENT Clinic	ENT	Nanjo City, Ozato Aza- Nakama 1112-5 (Mon)- (Fri) 9:00-18:00 (Wed): (Close) (Sat) 9:00-12:00	(098) 946-7033	English		
Mnamino Clinic	IM PY S OR NS PT	Nanjo City, Ozato Aza- Ozato 2584-2 (Mon)- (Fri) 8:30-17:30 (Wed) (Sat) 8:30-12:30	(098) 945-8811	English		
Yoshi Clinic	IM	Haebaru-cho, Kamizato 495 (Mon)- (Fri) 9:00-18:00 (Thu) (Sat) 9:00-12:30	(098) 888-5552	English		

Myako

Hospital Name	Specialties	Address Hours	Telephone	Languages	Emergency	Notes
Okinawa Prefectural Myako Hospital	IM G C P PY N S OR NS GO ES ENT DE U A R PT Others	Myakojima City, Hirara Higashinakasone 807 (Mon)- (Fri) 8:30-17:15	(0980) 72-3151	English	Yes	
Umuyasumyaasu N Clinic	NS N IM PMR Others	Myakojima City, Hirara Shimozato 1477-4 (Mon)- (Fri) 9:30-18:00 (Wed) (Sat) 9:30-12:30	(0980) 73-3854	English		

Yaeyama

Hospital Name	Specialties	Address Hours	Telephone	Languages	Emergency	Notes
Okinawa Prefectural Yaeyama Hospital	IM G C P PY N S OR NS GO ES ENT DE U A PMR RA R	Ishigaki City, Okawa 732 (Mon)- (Fri) 8:30-17:15	(0980) 83-2525	English	Yes	

●Dental Institutions with Service in Foreign Languages

North

Hospital Name	Specialties	Address Hours	Telephone	Languages	Notes
Shikakokugeka Kurinikku	Dentistry Oral Surgery	Nago City, Gusuku 1-1-19 (Fri) 9:00-18:00	(0980) 52-2155	English	

Central

Hospital Name	Specialties	Address Hours	Telephone	Languages	Notes
Komesu Dental Clinic	Dentistry Orthodontics Child Dentistry	Okinawa City, Matsumoto 4-18-2-2F (Mon)- (Fri) 9:00-18:00 (Thu) (Sat) 9:00-12:00	(098) 939-6123	English	
Takahashi Dental Clinic	Dentistry Orthodontics Child Dentistry	Ginowan City, Futenma 1-26-8 (Mon)- (Sat) 9:30-19:00 (Thu) 9:30-12:00	(098) 893-4111	English	
Nakamura Shika	Dentistry Child Dentistry	Ginowan City, Ganeko 4-5-6 (Mon)- (Sat) 9:00-18:30 (Thu) 9:00-12:30	(098) 897-1182	Español	
Wakaba No Mbrī Shika Iin	Dentistry Orthodontics Child Dentistry Oral Surgery	Ginowan City, Akamichi 1-1-1 (Mon)- (Fri) 9:30-19:30 (Sat) 9:30-16:00	(098) 892-0788	English	

South

Hospital Name	Specialties	Address Hours	Telephone	Languages	Notes
Family Dental Clinic	Dentistry Orthodontics Child Dentistry	Itoman City, Nishizaki 3-493-2F (Mon) (Tue) (Fri) 9:30-19:00 (Wed) 9:30-21:00 (Thu) 9:30-12:30 (Sat) 9:00-17:00	(098) 992-1818	English	
Yonabaru Chuou Shika	Dentistry Child Dentistry Oral Surgery	Yonabaru-cho, Yonabaru 77 (Mon)- (Fri) 9:00-18:30 (Thu): (Close) (Sat) 9:00-18:00	(098) 945-5588		

Naha and Urasoe

Hospital Name	Specialties	Address Hours	Telephone	Languages	Notes
Orion Dental Clinic	Dentistry	Naha City, Mhara 1- 23- 1- 1F (Mon)- (Fri) 10:00- 21:00 (Wed): (Close) (Sat) 10:00- 17:00 (Sun) 10:00- 14:00	(098) 834- 9808	English	
Kenshi Dental Clinic	Dentistry Orthodontics Child Dentistry	Naha City, Kumoji 3- 4- 4- 4F (Mon)- (Fri) 9:00- 18:00 (Thu): (Close) (Sat) 9:00- 17:00	(098) 867- 2474	English	
Tomari Hills Dental Office	Dentistry	Naha City, Omoromachi 2- 14- 23- 3F (Mon)- (Sat) 9:30- 18:00 (Thu) 9:30- 13:00	(098) 860- 7776	English	
Mawasi Dental Clinic	Dentistry Child Dentistry	Naha City, Mhara 3- 18- 27 (Mon)- (Fri) 9:30- 19:30 (Wed) 9:30- 12:00 (Sat) 9:30- 18:00	(098) 831- 8780	English	
Lion Dental Clinic	Dentistry Child Dentistry	Naha City, Higawa 1- 27- 5 (Mon)- (Sat) 9:00- 18:00 (Wed): (Close)	(098) 832- 1118	English	
Uehara Shika Kurinikku	Dentistry Oral Surgery	Urasoe City, Maeda 1- 48- 1 (Mon)- (Fri) 9:30- 18:00 (Thu) 9:30- 11:30 (Sat) 9:30- 17:30	(098) 879- 1555	English	
San'ai Dental Clinic	Dentistry Child Dentistry	Urasoe City, Jichaku 1- 2- 28 (Mon)- (Fri) 9:00- 19:00 (Thu) (Sat) 9:00- 13:00	(098) 876- 1203	English, Español	

(

Note: Dentistry departments of general hospitals are included in the main list of medical institutions.

Instructions Before Visiting a Medical Institution

At some hospitals, consultations in foreign languages are not available at all times. Call to confirm.
 Please note that most hospitals break for lunch; exact times vary.
 On your first visit to the hospital, show your insurance card.
 For more information regarding this pamphlet, contact us at the address below.
 We hope that you find this publication useful.

Abbreviations

Abbreviation	English		Abbreviation	English	
IM	Internal Medicine		DE	Dermatology	
G	Gastroenterology		U	Urology	
C	Cardiology		A	Anesthesiology	
P	Pediatrics		PMR	Physical Medicine & Rehabilitation	()
PY	Psychiatry		PR	Proctology	
N	Neurology		RA	Radiology	
S	Surgery		R	Respiratory	
OR	Orthopedic Surgery		E	Endocrinology	
PS	Plastic Surgery		M	Metabolism	
NS	Neurosurgery		PT	Psychotherapy	
CA	Cardiovascular Surgery		AL	Allergy	
CS	Cosmetic Surgery		D	Dentistry	
GO	Gynecology & Obstetrics		CD	Child Dentistry	
ENT	Ear, Nose, and Throat		O	Orthodontics	
ES	Eye Specialist		OS	Oral Surgery	

OKINAWA INTERNATIONAL EXCHANGE &
 HUMAN RESOURCES DEVELOPMENT FOUNDATION

Inquiries: 900-0034 Naha City, Higashimachi 1-1
 TEL:(098)941-6755 FAX:(098)941-6812 URL <http://www.oihf.or.jp>

OKINAWA MEDICAL ASSOCIATION OKINAWA DENTAL ASSOCIATION